Glen Ellyn Police Dept Arrest Report
02/13/2022 - 02/19/2022

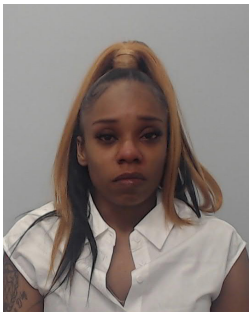

LS10419L51669239

Age: 32 **WALKER, PORSCHIA L**
260 FILLMORE ST
GARY, IN 46402

Arrest Date:	02/19/2022 04:19		
Location of Arrest:	ROOSEVELT/SURREY		
Released/Transported:	RELEASED	Bond Amount:	
Date/Time of Release:	02/19/2022 06:15		
Charge(s):	DUI/ALCOHOL		
	NO DRIVERS LICENSE/PERMIT		

LS10419L51669236

Age: 34 **CROWDER, JAWAUN R**
5927 W ERIE ST
CHICAGO, IL 60644

Arrest Date:	02/14/2022 03:05		
Location of Arrest:	65 S PARK BLVD		
Released/Transported:	TRANSPORTED	Bond Amount:	
Date/Time of Release:	02/14/2022		
Charge(s):	DOMESTIC BATTERY/BODILY HARM		
	DOMESTIC BTRY/PHYSICAL CONTACT		